



ENERGY STATEMENT

www.pge.com/MyEnergy

Account No: 0123456789-0

Statement Date: 12/22/2023

Due Date: 01/08/2024

Details of PG&E Electric Delivery Charges

11/16/2023 - 12/17/2023 (32 billing days)

Service For: 123 MAIN ST.

Service Agreement ID: 9876543210

Rate Schedule: B1 Bus Low Use

Service Information

Meter #	1111111111
Total Usage	1,861.880000 kWh
Serial	W
Rotating Outage Block	50

11/16/2023 – 12/17/2023

Customer Charge	32 days @ \$0.32854	\$10.51
Energy Charges		
Peak	581.084000 kWh @ \$0.35654	207.18
Off Peak	1,280.796000 kWh @ \$0.34043	436.02
Generation Credit		-270.27
Power Charge Indifference Adjustment		-7.06
Franchise Fee Surcharge		2.07
Fairfield Utility Users' Tax (2.000%)		7.53

Total PG&E Electric Delivery Charges \$385.98

2021 Vintaged Power Charge Indifference Adjustment

Electric Usage This Period: 1,861.880000 kWh, 32 billing days

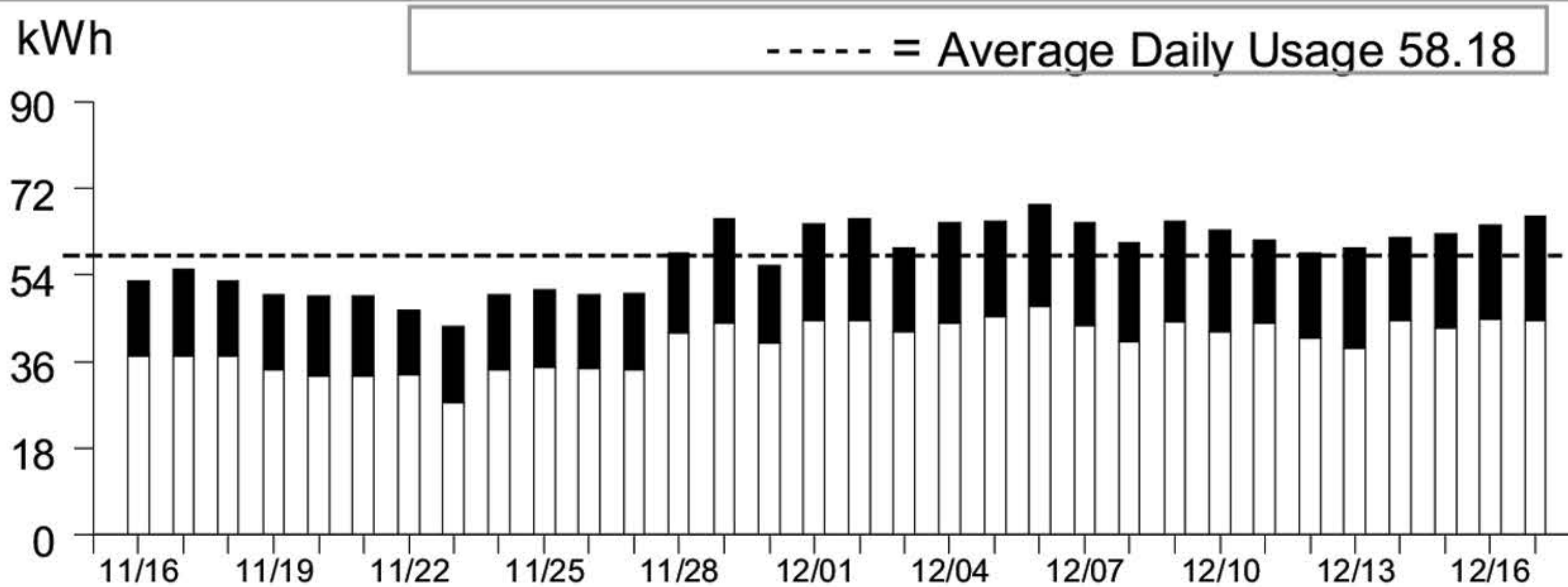

	Usage	Energy Charges
■ Peak ¹	31.20%	\$207.18
■ Part Peak ²	0.00%	\$0.00
□ Off Peak ³	68.80%	\$436.02
■ Super Off Peak ⁴	0.00%	\$0.00

¹Peak: Year-round, Daily, 4:00pm-9:00pm

²Part Peak: Summer, 6/1-9/30, Daily, 2:00pm-4:00pm and 9:00pm-11:00pm

³Off Peak: Summer, 6/1-9/30, Daily, 11:00pm-2:00pm

Winter, 10/1-2/28, Daily, 9:00pm-4:00pm

Winter, 3/1-5/31, Daily, 9:00pm-9:00am and 2:00pm-4:00pm

⁴Super Off Peak: Winter, Daily, 3/1-5/31, 9:00am-2:00pm